

S C H E M A T I C D E S I G N
 PRELIMINARY NOT FOR CONSTRUCTION

GENERAL NOTES

1. PLAN LOCATIONS OF DEVICES, SIZE OF COMPONENTS, HEIGHTS, SECTIONS AND DETAILS DERIVED FROM RECORD DRAWINGS OF THE PREVIOUS ARCHITECT AND CONTRACTOR SHALL BE MAINTAINED UNLESS OTHERWISE NOTED. CONTRACTOR SHALL VERIFY ALL INFORMATION AND REPORT ANY DISCREPANCIES TO THE ARCHITECT PRIOR TO THE START OF CONSTRUCTION.
2. CONTRACTOR SHALL MAINTAIN NORMAL WALL THICKNESS. SEE WALL TYPES FOR ACTUAL WALL DIMENSIONS.
3. CONTRACTOR SHALL MAINTAIN WALL TO WALL TYPE AND INDICATE TOP OF WALL HEIGHTS ON ALL WALL TYPES.
4. EXTERIOR AND INTERIOR DIMENSIONS ARE FROM FACE OF MASONRY OR FACE OF METAL STUD, TYPICAL. SEE PLAN FOR DOWN POINT AT EXISTING BUILDING. CONTRACTOR SHALL VERIFY ALL INFORMATION AND REPORT ANY DISCREPANCIES TO THE ARCHITECT PRIOR TO THE START OF CONSTRUCTION.
5. DIMENSIONS OF WINDOWS AND DOORS AS MASONRY ARE SHOWN AS ROUNDED OPENING UNLESS OTHERWISE NOTED. DIMENSIONS OF WINDOWS AND DOORS AS METAL STUD, TYPICAL. SEE MANUFACTURER'S REQUIREMENTS PRIOR TO ORDER.
6. INSULATION, TOLERANCE PAPER AND GAMP JOINTS SHALL BE PROVIDED BY THE CONTRACTOR. MOUNTING HEIGHTS ARE TO FINISH FLOOR.
7. REFER TO THE CORE PLAN, WALL TYPES, SECTIONS AND DETAILS FOR ADDITIONAL INFO.
8. CONTRACTOR SHALL PROVIDE ALL NECESSARY WOOD BLOORING AND EQUIPMENT WHERE REQUIRED TO SECURE OPEN ACCESSORS TO CEILING STRUCTURES.
9. PROVIDE A 1/2" O.D. FLOOR BEHIND ALL FIRE EXTINGUISHER CABINETS, ELECTRICAL PANELS, OR OTHER RELEASE COMPONENTS/TIEERS LOCATED IN NEW MASONRY WALLS, TYPICAL.
10. TOP FLOOR STAIR AT ALL FLOOR DOWN LOADINGS, SLOPE SHALL NOT EXCEED 1:48 IN ALL DIRECTIONS.
11. CONTRACTOR SHALL PROVIDE VERTICAL EXPANSION Joints @ 24'-0" C.C. (MAXIMUM) IN CONCRETE WALLS OVER 24 FEET LONG AND AT BOTH ENDS OF CONCRETE WALLS OVER 24 FEET LONG AND AT BOTH ENDS OF CONCRETE WALLS OVER 24 FEET LONG. CONTRACTOR SHALL PROVIDE VERTICAL EXPANSION JOINTS AT BOTH ENDS OF CONCRETE WALLS OVER 24 FEET LONG.
12. INSULATION SHALL BE PROVIDED TO THE INSIDE OF THE WALLS. CONTRACTOR SHALL PROVIDE INSULATION IN ALL CEILING TRAYS LOCATED ABOVE THE CEILING BUT BELOW THE CEILING TRAY. CONTRACTOR SHALL PROVIDE INSULATION TO THE INTERIOR OF THE WALLS. CONTRACTOR SHALL PROVIDE INSULATION TO THE INTERIOR OF THE WALLS.
13. ALL INTERIOR STEEL TO BE PAINTED. COLOR TO BE SELECTED BY ARCHITECT. ALL INTERIOR STEEL TO BE PAINTED. COLOR TO BE SELECTED BY ARCHITECT.
14. ALL EXTERIOR CONCRETE STAIRS TO SLOPE 1/4" PER FOOT MAXIMUM. 1/4" PER FOOT MAXIMUM. CONTRACTOR SHALL PROVIDE SLOPE TO THE EXTERIOR OF THE BUILDING.
15. CONTRACTOR SHALL PROVIDE SLOPE TO THE EXTERIOR OF THE BUILDING. CONTRACTOR SHALL PROVIDE SLOPE TO THE EXTERIOR OF THE BUILDING.
16. CONTRACTOR SHALL PROVIDE SLOPE TO THE EXTERIOR OF THE BUILDING. CONTRACTOR SHALL PROVIDE SLOPE TO THE EXTERIOR OF THE BUILDING.
17. ALL FLOORING SHALL BE PROVIDED AND INSTALLED IN ACCORDANCE WITH THE BUILDING CODE.
18. CONTRACTOR SHALL PROVIDE ALL EXISTING PROTECTORS, WARNING BANDS AND TRUCK ARRESTS UNLESS NOTED TO BE REMOVED. CONTRACTOR SHALL REPAIR OR RETRACE ALL EXISTING EQUIPMENT DAMAGED DURING DEMOLITION AND CONSTRUCTION.

FOODSERVICE EQUIPMENT - GENERAL NOTES

1. CONTRACTOR SHALL VERIFY ALL OF THE FOODSERVICE EQUIPMENT DIMENSIONS, MANUFACTURER, MODEL NUMBER AND PARTS LIST WITH THE MANUFACTURER PRIOR TO ORDER AND INSTALLATION.
2. CONTRACTOR SHALL WORK DIRECTLY WITH A REPRESENTATIVE OF THE SCHOOL DISTRICT TO OBTAIN THE ALL FOODSERVICE EQUIPMENT MEETS THE NEEDS OF THE SCHOOL AND SHIRT PRIOR TO ORDER AND INSTALLATION.
3. SEE MECHANICAL, ELECTRICAL AND PLUMBING DRAWINGS FOR ADDITIONAL INFORMATION.
4. SEE SPECIFICATIONS FOR DETAILS, MATERIALS, ACCESSORIES, FINISHES, PASSES, ACCESSORIES, OPTIONS, WARRANTIES AND OTHER ITEMS REQUIRED FOR PROPER ORDER AND INSTALLATION OF THE FOODSERVICE EQUIPMENT.

SCIENCE LAB/CLASSROOM

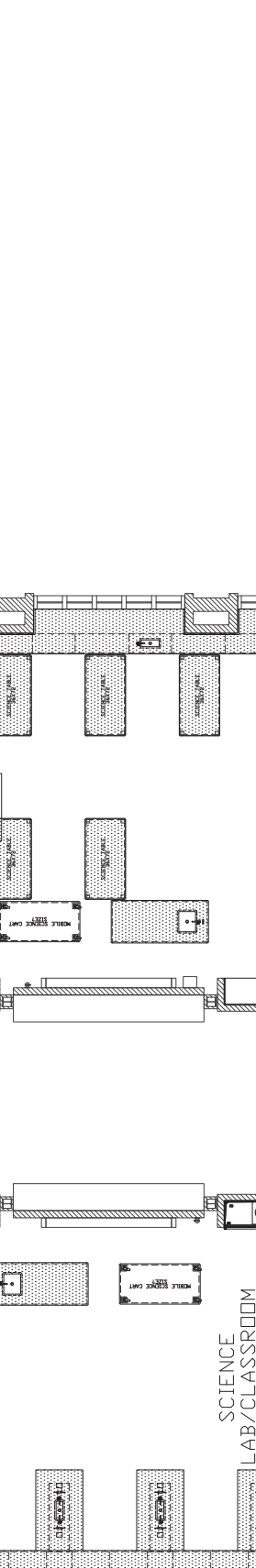

SCIENCE LAB/CLASSROOM

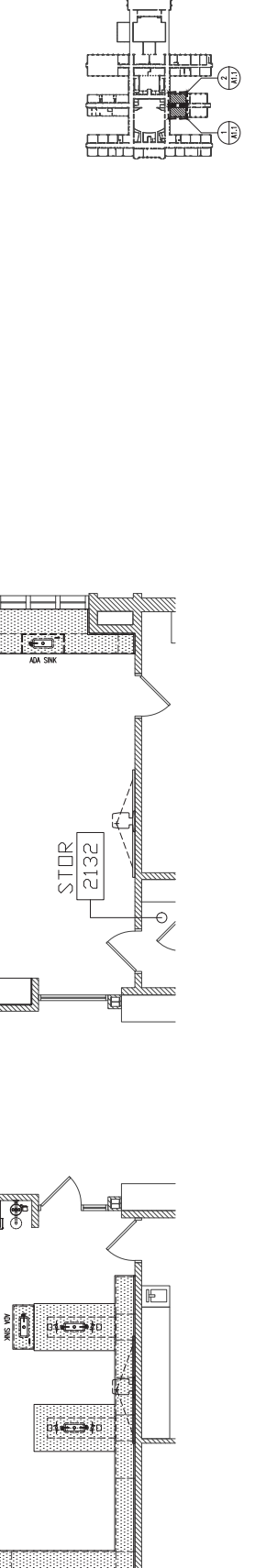

STOR 2132



FLOOR PLAN - SECOND FLOOR - SCIENCE 2120
 SCALE: 1/4" = 1'-0"

FLOOR PLAN - SECOND FLOOR - SCIENCE 2130
 SCALE: 1/4" = 1'-0"

FLOOR PLAN - SECOND FLOOR - SCIENCE 2132
 SCALE: 1/4" = 1'-0"

KEY PLAN LEGEND - 2ND FLOOR
 SCALE: NIS



FLOOR PLAN - SECOND FLOOR - SCIENCE 2130
 SCALE: 1/4" = 1'-0"



FLOOR PLAN - SECOND FLOOR - SCIENCE 2120
 SCALE: 1/4" = 1'-0"



FLOOR PLAN - SECOND FLOOR - SCIENCE 2132
 SCALE: 1/4" = 1'-0"



FLOOR PLAN - SECOND FLOOR - SCIENCE 2120
 SCALE: 1/4" = 1'-0"

GENERAL NOTES - GENERAL NOTES:

1. PLAN LOCATIONS OF DEVICES, SIZE OF COMPONENTS, HEIGHTS, SECTIONS AND DETAILS DERIVED FROM RECORD DRAWINGS OF THE PREVIOUS ARCHITECT AND CONTRACTOR SHALL BE SHOWN AS EXISTING. CONTRACTOR SHALL VERIFY THE LOCATION AND HEIGHT OF ALL DEVICES AND COMPONENTS AND REPORT ANY DISCREPANCIES TO THE ARCHITECT PRIOR TO THE START OF CONSTRUCTION.
2. COMPONENTS SHOWN ARE BASED ON NORMAL WALL THICKNESS. SEE WALL TYPES FOR ACTUAL WALL DIMENSIONS.
3. CONTRACTOR SHALL VERIFY THE LOCATION AND HEIGHT OF ALL DEVICES AND COMPONENTS AND REPORT ANY DISCREPANCIES TO THE ARCHITECT PRIOR TO THE START OF CONSTRUCTION.
4. EXTERIOR AND INTERIOR DIMENSIONS ARE FROM FACE OF MASONRY OR FACE OF METAL STUDS, TYPICAL. SEE PLAN FOR DOOR POINT AT EXISTING BUILDING. CONTRACTOR SHALL VERIFY THE LOCATION AND HEIGHT OF ALL DEVICES AND COMPONENTS AND REPORT ANY DISCREPANCIES TO THE ARCHITECT PRIOR TO THE START OF CONSTRUCTION.
5. DIMENSIONS OF WINDOWS AND DOORS IN MASONRY ARE SHOWN AS INSIDE OPENING DIMENSIONS. DIMENSIONS OF WINDOWS AND DOORS IN METAL STUDS ARE SHOWN AS INSIDE OPENING DIMENSIONS. CONTRACTOR SHALL VERIFY THE LOCATION AND HEIGHT OF ALL DEVICES AND COMPONENTS AND REPORT ANY DISCREPANCIES TO THE ARCHITECT PRIOR TO THE START OF CONSTRUCTION.
6. INSULATION, TOLIEY PAPERS AND GAMP JOINTS SHALL BE PROVIDED BY THE MANUFACTURER OF THE EQUIPMENT. CONTRACTOR SHALL VERIFY THE LOCATION AND HEIGHT OF ALL DEVICES AND COMPONENTS AND REPORT ANY DISCREPANCIES TO THE ARCHITECT PRIOR TO THE START OF CONSTRUCTION.
7. REFER TO THE CODE PLAN, WALL TYPES, SECTIONS AND DETAILS FOR ADDITIONAL INFO.
8. CONTRACTOR SHALL PROVIDE ALL NECESSARY WOOD BLOCCING AND WALKERS WHERE REQUIRED TO SUPPORT ANY ACCESSORIES OR DEVICES. CONTRACTOR SHALL VERIFY THE LOCATION AND HEIGHT OF ALL DEVICES AND COMPONENTS AND REPORT ANY DISCREPANCIES TO THE ARCHITECT PRIOR TO THE START OF CONSTRUCTION.
9. PROVIDE A "SOLID" OMB FLOOR BEHIND ALL FIRE EXTINGUISHER CABINETS, ELECTRICAL PANELS, OR OTHER RECESSED COMPONENTS/TYPES, LOCATED IN NEW MASONRY WALLS, TYPICAL.
10. TOP FLOOR STAIR AT ALL FLOOR DOWN LOCATIONS, SLOPE SHALL NOT EXCEED 1:48 IN ALL DIRECTIONS.

FOODSERVICE EQUIPMENT - GENERAL NOTES:

1. CONTRACTOR SHALL VERIFY ALL OF THE FOODSERVICE EQUIPMENT DIMENSIONS, LOCATIONS, AND HEIGHTS FROM RECORD DRAWINGS OF THE PREVIOUS ARCHITECT AND CONTRACTOR. CONTRACTOR SHALL VERIFY THE LOCATION AND HEIGHT OF ALL DEVICES AND COMPONENTS AND REPORT ANY DISCREPANCIES TO THE ARCHITECT PRIOR TO THE START OF CONSTRUCTION.
2. CONTRACTOR SHALL WORK DIRECTLY WITH A REPRESENTATIVE OF THE SCHOOL DISTRICT TO VERIFY THAT ALL FOODSERVICE EQUIPMENT MEETS THE NEEDS OF THE SCHOOL AND SHIRT, PRIOR TO ORDER AND INSTALLATION.
3. SEE MECHANICAL, ELECTRICAL, AND PLUMBING DRAWINGS FOR ADDITIONAL INFORMATION.
4. SEE SPECIFICATIONS FOR DETAILS, INFORMATION, REQUIREMENTS, MATERIALS, FINISHES, ACCESSORIES, OPTIONS, WARRANTIES AND OTHER ITEMS REQUIRED FOR PROPER ORDER AND INSTALLATION OF THE FOODSERVICE EQUIPMENT.

SCIENCE CLASSROOM 2360

1. THE NUMBER ABOVE WALL TYPE IS THE NUMBER OF WALL ASSEMBLY ABOVE AND BELOW AS SHOWN IN THE ADJACENT FLOOR OR GRADE ELEVATION.

SCIENCE LAB 2300

1. THE NUMBER ABOVE WALL TYPE IS THE NUMBER OF WALL ASSEMBLY ABOVE AND BELOW AS SHOWN IN THE ADJACENT FLOOR OR GRADE ELEVATION.

FLOOR PLAN - SECOND FLOOR - SCIENCE 2300
 SCALE: 1/4" = 1'-0"

FLOOR PLAN - SECOND FLOOR - SCIENCE 2360
 SCALE: 1/4" = 1'-0"

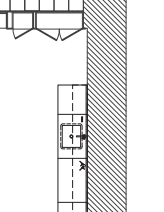

S C H E M A T I C D E S I G N
 PRELIMINARY NOT FOR CONSTRUCTION

KEY PLAN LEGEND - 2ND FLOOR
 SCALE: NTS

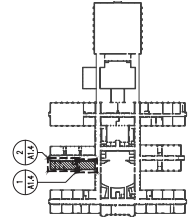

FLOOR PLAN - SECOND FLOOR - FCS 2721 & 2780
 SCALE: 1/4" = 1'-0"

FLOOR PLAN - SECOND FLOOR - FCS 2720
 SCALE: 1/4" = 1'-0"

- DOORSWITCH EQUIPMENT - GENERAL NOTES**
1. CONTRACTOR SHALL VERIFY ALL OF THE DOORSWITCH EQUIPMENT DIMENSIONS, INCLUDING THE LOCATION OF THE SWITCH AND THE LOCATION OF THE DOOR HANDLE, PRIOR TO ORDER AND INSTALLATION.
 2. CONTRACTOR SHALL VERIFY ALL OF THE DOORSWITCH EQUIPMENT DIMENSIONS, INCLUDING THE LOCATION OF THE SWITCH AND THE LOCATION OF THE DOOR HANDLE, PRIOR TO ORDER AND INSTALLATION.
 3. SEE MECHANICAL, ELECTRICAL AND PLUMBING DRAWINGS FOR ADDITIONAL INFORMATION.
 4. SEE SPECIFICATIONS FOR DETAILED INFORMATION REGARDING MATERIALS, FINISHES AND INSTALLATION OF THE DOORSWITCH EQUIPMENT.

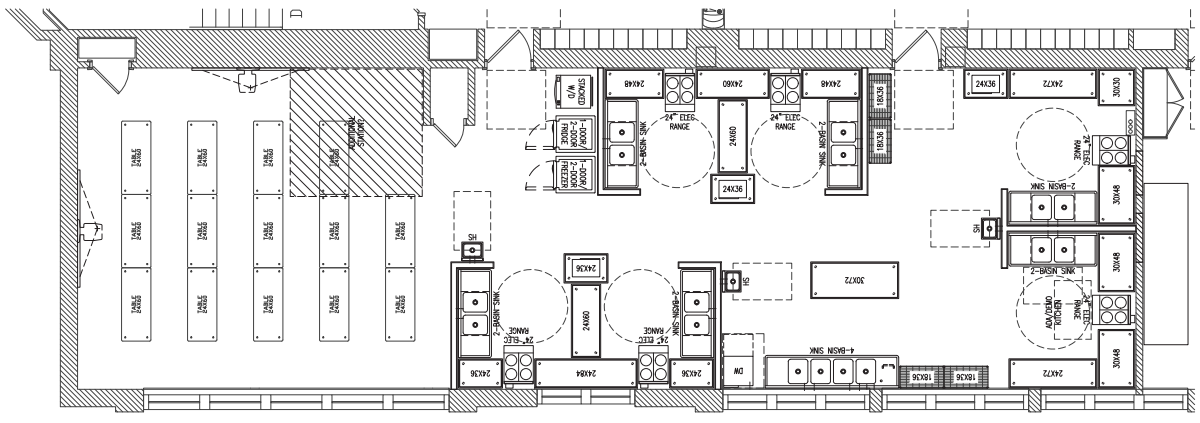

- GENERAL DOOR LEGEND - GENERAL NOTES**
1. FINAL LAYOUT, LOCATIONS OF DOORS, SIZE OF COMPONENTS, HEIGHTS, SECTIONS AND FIELD OPERATIONS, CONTRACTOR SHALL VERIFY ALL EXISTING CONDITIONS AND CONSTRUCTION CONDITIONS TO THE PROJECT PRIOR TO THE START OF CONSTRUCTION.
 2. CONTRACTOR SHALL VERIFY ALL OF THE DOORSWITCH EQUIPMENT DIMENSIONS, INCLUDING THE LOCATION OF THE SWITCH AND THE LOCATION OF THE DOOR HANDLE, PRIOR TO ORDER AND INSTALLATION.
 3. CONTRACTOR SHALL VERIFY ALL OF THE DOORSWITCH EQUIPMENT DIMENSIONS, INCLUDING THE LOCATION OF THE SWITCH AND THE LOCATION OF THE DOOR HANDLE, PRIOR TO ORDER AND INSTALLATION.
 4. CONTRACTOR SHALL VERIFY ALL OF THE DOORSWITCH EQUIPMENT DIMENSIONS, INCLUDING THE LOCATION OF THE SWITCH AND THE LOCATION OF THE DOOR HANDLE, PRIOR TO ORDER AND INSTALLATION.
 5. CONTRACTOR SHALL VERIFY ALL OF THE DOORSWITCH EQUIPMENT DIMENSIONS, INCLUDING THE LOCATION OF THE SWITCH AND THE LOCATION OF THE DOOR HANDLE, PRIOR TO ORDER AND INSTALLATION.
 6. CONTRACTOR SHALL VERIFY ALL OF THE DOORSWITCH EQUIPMENT DIMENSIONS, INCLUDING THE LOCATION OF THE SWITCH AND THE LOCATION OF THE DOOR HANDLE, PRIOR TO ORDER AND INSTALLATION.
 7. CONTRACTOR SHALL VERIFY ALL OF THE DOORSWITCH EQUIPMENT DIMENSIONS, INCLUDING THE LOCATION OF THE SWITCH AND THE LOCATION OF THE DOOR HANDLE, PRIOR TO ORDER AND INSTALLATION.
 8. CONTRACTOR SHALL VERIFY ALL OF THE DOORSWITCH EQUIPMENT DIMENSIONS, INCLUDING THE LOCATION OF THE SWITCH AND THE LOCATION OF THE DOOR HANDLE, PRIOR TO ORDER AND INSTALLATION.
 9. CONTRACTOR SHALL VERIFY ALL OF THE DOORSWITCH EQUIPMENT DIMENSIONS, INCLUDING THE LOCATION OF THE SWITCH AND THE LOCATION OF THE DOOR HANDLE, PRIOR TO ORDER AND INSTALLATION.
 10. CONTRACTOR SHALL VERIFY ALL OF THE DOORSWITCH EQUIPMENT DIMENSIONS, INCLUDING THE LOCATION OF THE SWITCH AND THE LOCATION OF THE DOOR HANDLE, PRIOR TO ORDER AND INSTALLATION.

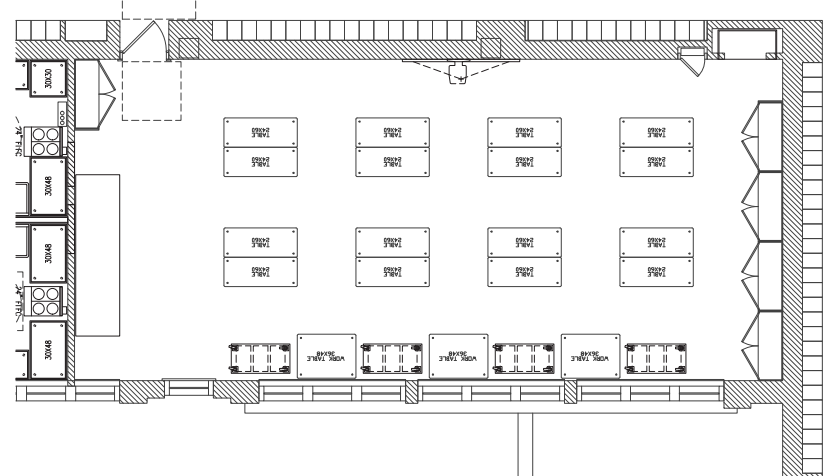

KEY PLAN LEGEND - 2ND FLOOR
 SCALE: NTS